

KILIAN



Silent Escape

designer: JEREMIAH.

talents: Marie Lange, Ricardo Alvarez

H&M: Natalie Arslan

—





Peek & Cloppenburg x Ellesse
production: Feelming
director: Mario Bürger
1st AD: Nico Pékar
assistant producer: Niclas Ruehl
DOP: Pasindu Goldmann
1st AC: Lukas Grenzhäuser
styling: Peninah Amanda
H&M: Kristin Belger
movement director: Tim Schmitz
talents: Nora Nova, Rowdy Eyez, Mecnun

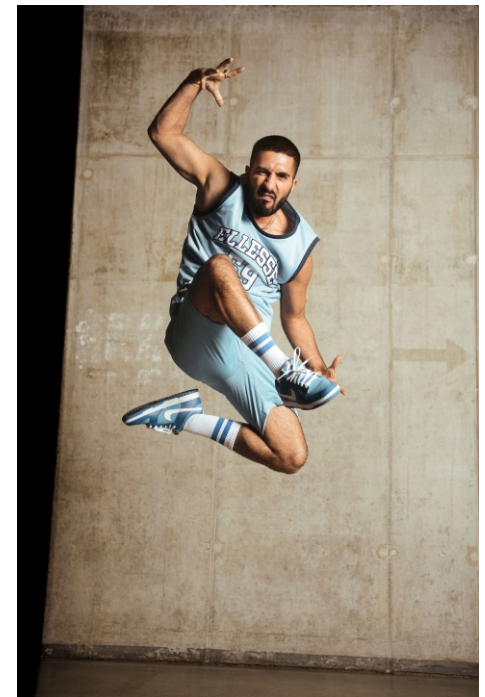



PNTS

production: The Wants Social
creative direction: Wiebke Hennig, Vera Evers
styling: Catarina Brockhoff-Lingke, Ricarda Saemann
H&M: Melanie Bulu
DOP: Christian Hülsmeier, Paul Mess
photo assistant: Eno De Witt
talents: Chelsey Weimar, Amelie Fiebach

—



Rock Fairyland

production: Kilian Amrehn

styling: Jacqueline Tamm

talents: Marie Wehder, Louis Joerissen

H&M: Kathrin Hupertz

published in:

First Magazine, New Icons' Club Magazine

—





New Icons' Club magazine

2nd hand clothes by: Kleiderei, MatchYourStyle

production: Kilian Amrehn

creative director: Ann-Kathrin Templin

styling: Jacqueline Tamm

H&M: Hanna Fuchs

talents: Linda, Nika, Lasse

photo assistant: Anna Ibelshäuser

—

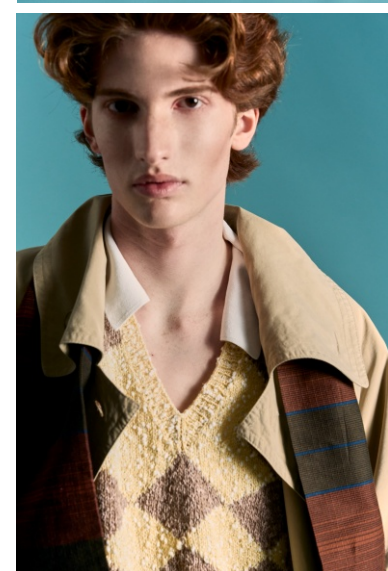
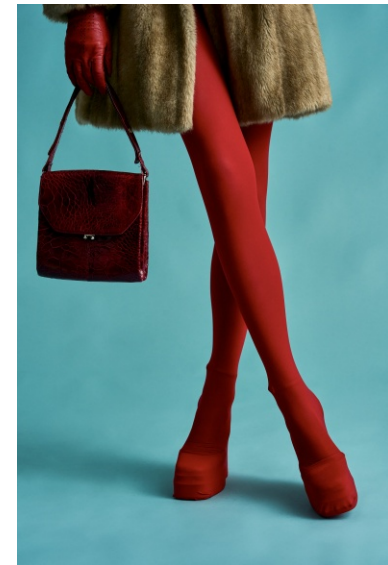



Reflections of Identity

production: Pia Unterstell

talent: Trish

H&M: Serife Cigdem Güney

photo assistant: Fabian Podzuweit

-





Monano Schmuck

production: Kilian Amrehn

styling: Jacqueline Tamm

H&M: Hanna Fuchs

talents: Ronja Stevens, Hella Kornatzki

photo assistant: Eno De Witt

—





Scholl Iconic

production: The Wants

creative direction: Anna Siepenkötter, Wiebke Hennig

styling: Johanna Lör

talents: Amy + Sanne

H&M: Melanie Bulu

photo assistant: Fabian Podzuweit

—

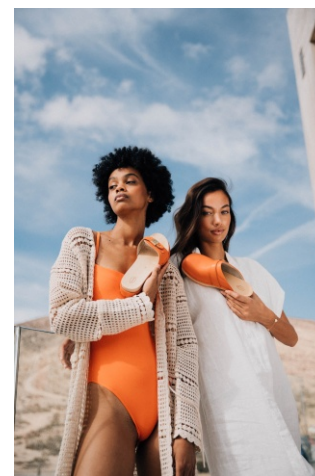



Phiala

production: Ischtar Isik
creative director: Ischtar Isik
talents: Lael Schunter, Nicole Handy
H&M: Sara Cassel
styling: Henni Schaefer

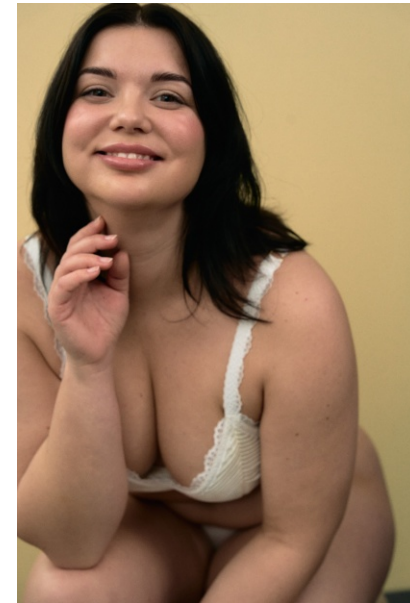
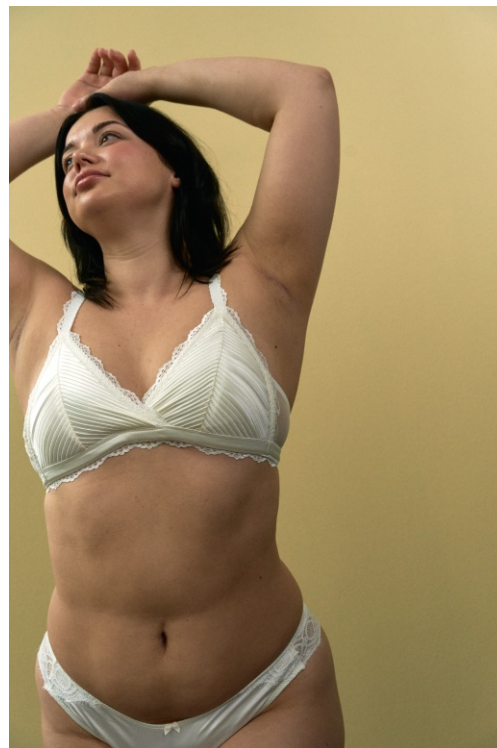
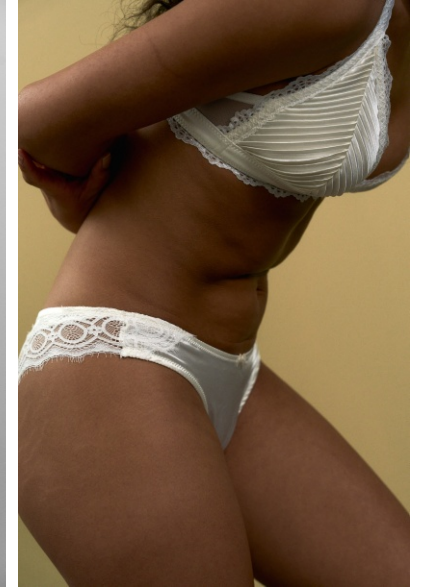



Scholl Comfort

production: Anna Siepenkötter

creative direction: Wiebke Hennig

styling: Henrike Schaefer, Johanna Löer, Stella Lukaschewski

talents: Julie March, Emma Loughran

photo assistant: Eno de Witt

—

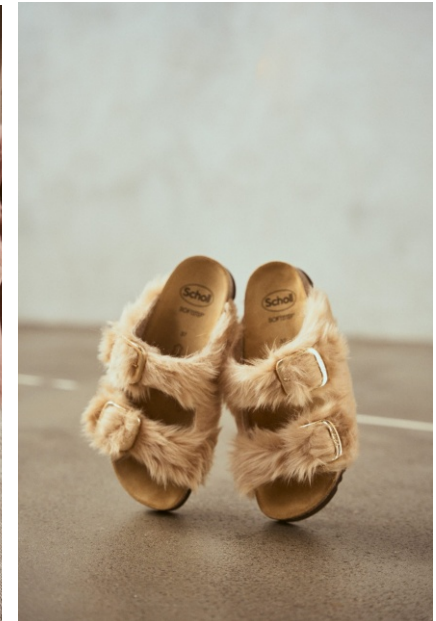

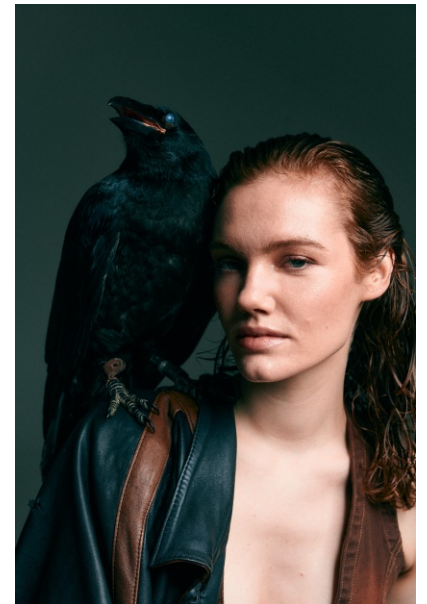

Synergy

producer: Pia Unterstell

talent: Jóna Guðmundsdóttir

animal Trainer: Fränze Lüttich

H&M: Tini Sager

—





Copenhagen Studios

production: The Wants Social
creative director: Karla Jenders
talents: Margot Davy, Jason Grotjahn
H&M: Melanie Bulu
styling: Johanna Löer
photo assistant: Eno de Witt

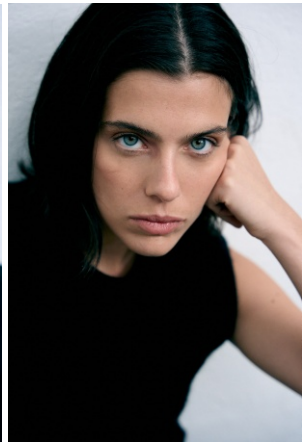
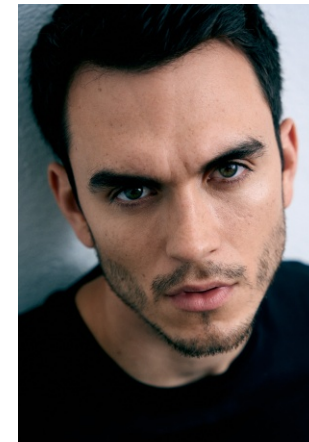



Scholl Comfort

production: The Wants Social

creative direction: Wiebke Horst, Anna Siepenkötter

film: YOVEGO

styling: Stella Lukaschewski, Catarina Brockhoff-Lingke

H&M: Melanie Bulu

stills: Eno De Witt

photo assistant: Fabian Podzuweit

talents: Cristina, Salwa, Alexandra, Mathilde

—

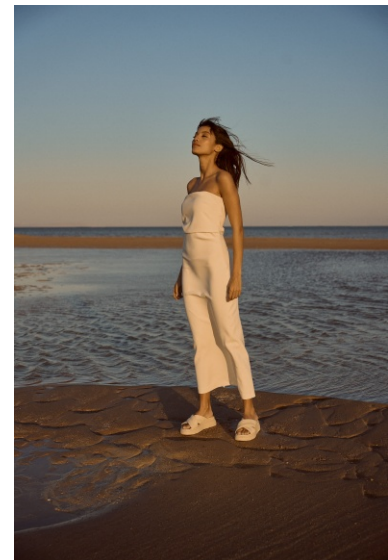
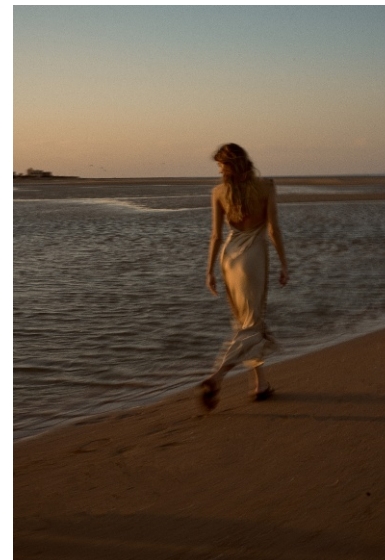

Contact

hello@kilianamrehn.com

+49/176 89 000 605

kilianamrehn.com

agent:

Pia Unterstell

hello@piaunterstell.com

+49/176 60487745